



**OAKLEAF**  
MEDICAL NETWORK

# PROVIDER DIRECTORY

Quality  
Individualized  
Care

[www.oakleafmedical.com](http://www.oakleafmedical.com)

# OakLeaf Medical Network

OakLeaf Medical Network exists to promote the independent practice of medicine and to help preserve the experience associated with independent practice for the individual consumer.

Established in 1994, OakLeaf Medical Network is a physician-directed, patient-centered health services network that links more than 175 medical professionals in 43 participating clinics in more than 25 communities in northwestern Wisconsin.

OakLeaf physicians are committed to providing their patients with the highest quality medical care and service. Their friendly neighborhood offices and clinics offer personalized healthcare. Even though the physicians and clinics practice independently, as members of the Network they share resources, information and make referrals to assure quality healthcare options for all who come under their care.

For more information on OakLeaf Medical Network providers and clinics call **715.839.9833** or visit **[www.oakleafmedical.com](http://www.oakleafmedical.com)**.

---

In 2001, a group of independent OakLeaf physicians established the **OakLeaf Surgical Hospital**, a private hospital designed exclusively for surgery. Today, 60 surgeons in 15 different specialties offer surgical procedures at OakLeaf Surgical Hospital on an outpatient or overnight stay basis. This unique state-of-the-art facility offers an alternative to the large institution when one is contemplating surgery. OakLeaf Surgical Hospital is licensed, Joint Commission accredited and Medicare certified.

**To find out more about OakLeaf Surgical Hospital**  
call **715.831.8130** or **800.635.6197** or visit **[www.oakleafsurgical.com](http://www.oakleafsurgical.com)**.



**Independent Physicians**  
with a commitment to provide  
quality personalized healthcare

# Table of Contents

## **SPECIALIZATION INDEX**

Allergy, Immunology.....	1	Orthopedic Surgery .....	11
Anesthesiology .....	1	Otolaryngology/Ear, Nose, Throat..	12
Audiology .....	2	Pain Management .....	13
Cardiology .....	2	Pathology .....	13
Critical Care Medicine .....	2	Pediatrics.....	13
Dermatology.....	2	Plastic & Reconstructive Surgery..	14
Ear, Nose, Throat/Otolaryngology..	3	Podiatric Medicine.....	14
Emergency Medicine.....	3	Pulmonary Medicine .....	15
Family Practice .....	3	Radiation Oncology .....	16
Gastroenterology .....	6	Radiology .....	16
General Practice.....	6	Sleep Medicine .....	17
General Surgery .....	7	Spine Surgery .....	17
Gynecology .....	7	Sports Medicine .....	18
Hand Surgery .....	8	Thoracic Surgery .....	18
Hospital.....	8	Urology .....	18
Infertility .....	8	Vascular Surgery .....	19
Internal Medicine .....	8	Walk-In Clinic .....	19
Medical Acupuncture .....	9		
Neurology.....	9	<b>PROVIDER INDEX.....</b>	<b>19-21</b>
Neurosurgery.....	9	<b>COMMUNITY INDEX .....</b>	<b>22-25</b>
Obstetrics/Gynecology.....	10	<b>OAKLEAF SURGICAL HOSPITAL... </b>	<b>26</b>
Ophthalmology.....	10		
Optometry.....	11		

This directory is provided as a service of OakLeaf Medical Network.  
If you have any questions and/or updates, or would like additional  
copies, please contact **OakLeaf Medical Network at 715.839.9833**

All numbers use **715** area code unless noted

## ALLERGY, IMMUNOLOGY

### ■ Western Wisconsin Ear, Nose & Throat Center . . . . . 831.0289

2119 Heights Dr, Eau Claire, WI 54701



RICHARD CRANE, MD, FACS

## ANESTHESIOLOGY

### ■ Eau Claire Anesthesiologists. . . 834.8721

2107 Heights Dr, Eau Claire, WI 54701



MICHAEL BEAUDRIE, DO



RICHARD BELMONT JR., DO



DANIEL BOWMAN, MD



RICHARD COCHRANE, MD

## ANESTHESIOLOGY (CONTD)



ERIC ETZEL, DO



JOHN EVANS, MD



BRETT GARDNER, MD



TIMOTHY GERRY, MD



PHILIP GILBERSTADT, MD



CHRIS HUMPHREYS, MD



DEBORAH JOHNSON, MD



STEVEN KAPLA, MD



JAMES LODAHL, MD



SHARON MANZ, MD

All numbers use **715** area code unless noted

### ANESTHESIOLOGY (CONTD)



MICHAEL MILZ, MD



STEPHEN NOLTNER, MD



JAMES OTTEVAERE, MD



MARK SONTAG, MD



W. JON WOOD, MD

### AUDIOLOGY

#### ■ Western Wisconsin Ear, Nose & Throat Center . . . . . 831.0289

2119 Heights Dr, Eau Claire, WI 54701

### CARDIOLOGY

#### ■ Eau Claire Heart Institute . . . . 831.4444

659 W Hamilton Ave, Eau Claire, WI 54701



ABD KHATIB, MD, FACC



MAHMOUD SHARAF, MD

### CARDIOLOGY (CONTD)

#### ■ Eau Claire Medical Clinic . . . . 552.9780

950 W Clairemont Ave, Eau Claire, WI 54701

*Other locations: Chippewa Falls & Rice Lake*



FADI ALSOUS, MD, FACC



RAJESH MADDIKUNTA, MD

### CRITICAL CARE MEDICINE

#### ■ Eau Claire Medical Clinic . . . . 839.9280

703 W Hamilton Ave, Eau Claire, WI 54701

*Other locations: Amery, Baldwin, Chippewa Falls, Cumberland, Neillsville & Rice Lake*



KYLE DETTBARN, MD



ANTON KIDESS, MD, FCCP



SALEH OBAID, MD, FCCP



FADI SABBAGH, MD

### DERMATOLOGY

#### ■ Caryn Schulz, MD . . . . . 839.9400

4638 Golf Road, Eau Claire, WI 54701



CARYN SCHULZ, MD

**DERMATOLOGY (CONTD)**

■ **Parkinson Dermatology, SC. . 635.3766**

114 Timberlane Road, Spooner, WI 54801

*Other location: Cumberland*



KATHERINE PARKINSON, MD



MELANIE POTACZEK, PA.C

**EAR, NOSE & THROAT/ OTOLARYNGOLOGY**

■ **Northern Pines Ear, Nose & Throat**

..... **831.3300**

4956 Bullis Farm Road, Eau Claire, WI 54701



MICHELLE FACER, DO

■ **Western Wisconsin Ear, Nose & Throat Center** .....

**831.0289**

2119 Heights Dr, Eau Claire, WI 54701



RICHARD CRANE, MD, FACS

**EMERGENCY MEDICINE**

■ **Memorial Medical Center. . . . 743.3101**

216 Sunset Place, Neillsville, WI 54456



MAX OLESEVICH, MD

**FAMILY PRACTICE**

■ **Castleberg Clinic** .....

**672.5981**

905 7th Avenue W, Durand WI 54736



ROBERT DOHLMAN, MD



JOSEPH ELSNER, DO



ROBYN SANDIN, MD

**FAMILY PRACTICE (CONTD)**

■ **Cumberland Clinic . . . . . 822.2231**

1475 Webb St, Cumberland, WI 54829



EMILY ANDERSON, MD



BARBARA ANKARLO, MD



ALAN CARLSON, MD



GREGORY LEITHEISER, MD



THOMAS LINGEN, MD



FAITH GUSTAFSON, PA.C



BRADLEY KRUGER, PA.C

■ **Eau Claire Medical Clinic . . . . 839.9280**

703 W Hamilton Ave, Eau Claire, WI 54701



KRISTIN WOGAHN, MD

**FAMILY PRACTICE (CONTD)**

■ **Family Health Associates . . . . 723.9138**

2449 County Hwy I, Chippewa Falls, WI 54729



KRISTIE GERING, MD



JILL HASENBERG, DO



PAUL IPPEL, MD



MARY LANDWEHR, MD



ROBERT LEA, MD



STEVEN STEINMETZ, MD

■ **Fogarty Surgical Services  
& Family Care Clinic . . . . . 434.3124**

- 2021 Cenex Drive, Suite K, Rice Lake, WI 54868
- 11128 N State Hwy 77, Hayward, WI 54843  
. . . . . **934.3124 or 877.934.3123**
- 43570 Kavanaugh Road, Cable, WI 54821  
. . . . . **798.3124**



JOHN DECKER, MD



REBECCA KEITH, FNP-BC

**FAMILY PRACTICE (CONTD)**

■ **Memorial Medical Center . . . 743.3101**

216 Sunset Place, Neillsville, WI 54456

*Other locations: Greenwood & Loyal*



AMY COULTHARD, DO



MARIA CRUZ.APOLINARIO, MD



SHOAB SHEIKH, MD



JAMES STANGA, MD



CYNTHIA ECKES, FNP



DAVID FIELDS, PA.C



DONALD HAYWARD, PA.C



RODNEY HICKMAN, PA.C



TINA OPELT, FNP

**FAMILY PRACTICE (CONTD)**

■ **Pine Grove Family Medicine**

• (South side clinic) . . . . . **834.2788**

3221 Stein Blvd, Eau Claire, WI 54701

• (West side clinic) . . . . . **834.0711**

2741 N Clairemont Ave, Eau Claire, WI 54703



RUSSELL DURKEE, DO



WILLIAM HANSON, DO, PhD



PATRICIA KRESS, MD



BINU PHILIP, DO



JACQUELINE POLUS, MD



TAMARA SLINKARD, MD



JANELL THOMPSON, DO

All numbers use **715** area code unless noted

### FAMILY PRACTICE (CONTD)

#### ■ Shell Lake Clinic

- 105 4th Ave, Shell Lake, WI 54871 . . **468.2711**
- 7728 W Main St, Siren, WI 54872 . . **349.2910**



JEFFREY DUNHAM, MD



ALLAN HAESEMEYER, MD



RICKY SEABUL, MD



JAMIE LEA BELL, PA.C



MICHAEL BREITENFELD, PA.C



EYDIE FARROW, FNP

### GASTROENTEROLOGY

#### ■ Eau Claire GI Associates

- ..... **552.7303 or 866.296.6176**
- 2125 Heights Dr, Eau Claire, WI 54701

*Other locations: Baldwin, Durand & Neillsville*



JAHN HANSEN, MD

### GASTROENTEROLOGY (CONTD)

#### ■ Fogarty Surgical Services

#### **& Family Care Clinic . . . . . 434.3124**

- 2021 Cenex Drive, Suite K, Rice Lake, WI 54868
- 11128 N State Hwy 77, Hayward, WI 54843

..... **934.3124 or 877.934.3123**



IMTIAZ MOHAMED, MD

#### ■ Southside Medical Clinic . . . . 830.9990

714 W Hamilton Ave, Eau Claire, WI 54701

*Other locations: Chippewa Falls & Cumberland*



THOMAS PELLER, MD, FACP

### GENERAL PRACTICE

#### ■ Buffalo River Clinic . . . . . 597.6767

12830 Cox Lane, Osseo, WI 54758



THOMAS SCRENOCK, MD

## GENERAL SURGERY

### ■ Evergreen Surgical . . . . . 832.1044

719 W Hamilton Ave, Eau Claire, WI 54701

*Other locations: Chippewa Falls & Durand*



RICHARD DANIELS, MD, FACS

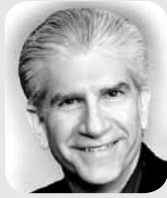

STEVEN IMMERMANN, MD, FACS



ANTON SHARAPOV, MD



BRENT WOGAHN, MD, FACS

### ■ Fogarty Surgical Services & Family Care Clinic . . . . . 434.3124

- 2021 Cenex Drive, Suite K, Rice Lake, WI 54868
- 11128 N State Hwy 77, Hayward, WI 54843  
. . . . . **934.3124 or 877.934.3123**
- 43570 Kavanaugh Road, Cable, WI 54821  
. . . . . **798.3124**



JAMES FOGARTY, MD

### ■ Kenneth J. Garrison, MD, SC. . 468.2711

105 4th Avenue, Shell Lake, WI 54871

*Other location: Cumberland*



KENNETH GARRISON, MD, FACS

## GENERAL SURGERY (CONT)

### ■ Memorial Medical Center . . . 743.3101

216 Sunset Place, Neillsville, WI 54456



ARMANDO PACIS, MD

## GYNECOLOGY

### ■ Obstetrical & Gynecological Care . . . . . 834.9998

1110 Oakridge Dr, Eau Claire, WI 54701

*Other locations: Cumberland, Durand,  
Neillsville & Stanley*



IRFANE KHATIB, MD, FACOG



DONNA SCHOENFELDER, MD



STEVEN STENZEL, MD, FACOG



JAMIE LAMM, FNP-BC, APNP

### ■ Two Rivers Clinic, SC . . . . . 855.8280

200 Main Street, Eau Claire, WI 54701



PAUL SCHLOSSER, MD

All numbers use 715 area code unless noted

## HAND SURGERY

■ **Merrick Plastic & Hand Surgery**  
..... 514.2550 or 866.242.3499  
3221 Stein Blvd, Eau Claire, WI 54701

*Other locations: Cumberland & Menomonie*



CLINT MERRICK, MD

## HOSPITAL

■ **OakLeaf Surgical Hospital**  
..... 831.8130 or 800.635.6197  
3802 W Oakwood Mall Dr, Eau Claire, WI 54701  
( See page 26 )

## INFERTILITY

■ **Obstetrical & Gynecological Care** ..... 834.9998  
1110 Oakridge Dr, Eau Claire, WI 54701  
*Other locations: Cumberland, Durand, Neillsville & Stanley*



IRFANE KHATIB, MD, FACOG



DONNA SCHOENFELDER, MD



STEVEN STENZEL, MD, FACOG



JAMIE LAMM, FNP-BC, APNP

## INTERNAL MEDICINE

■ **Eau Claire Heart Institute** . . . 831.4444  
659 W Hamilton Ave, Eau Claire, WI 54701



ABD KHATIB, MD, FACC



MAHMOUD SHARAF, MD

■ **Eau Claire Medical Clinic** . . . 839.9280  
703 W Hamilton Ave, Eau Claire, WI 54701

*Other locations: Amery, Baldwin, Chippewa Falls, Cumberland, Neillsville & Rice Lake*



KYLE DETTBARN, MD



KRISTINE HAIG, DO



ANTON KIDESS, MD, FCCP



SALEH OBAID, MD, FCCP



FADI SABBAGH, MD



CAREY BOEHM, RN, APNP-CSC



JENNIFER INSTENESS, APNP, C-GNP



TAMMY SCHOFIELD, RD

## INTERNAL MEDICINE (CONTD)

### ■ **Memorial Medical Center . . . 743.3101**

216 Sunset Place, Neillsville, WI 54456



TIMOTHY MEYER, DO

### ■ **Southside Medical Clinic . . . . 830.9990**

714 W Hamilton Ave, Eau Claire, WI 54701



JENIFER BASSETT, MD, FAAP



MICHAEL SMITH, MD, FAAP



PATRICIA SONTAG, RNC, FNP, MS

## MEDICAL ACUPUNCTURE

### ■ **Two Rivers Clinic, SC . . . . . 855.8280**

200 Main St, Eau Claire, WI 54701



PAUL SCHLOSSER, MD

## NEUROLOGY

### ■ **Chippewa Valley Neurosciences . . . . . 831.0811**

719 W Hamilton Ave, Eau Claire, WI 54701



JON KONZEN, DO

## NEUROSURGERY

### ■ **Brain and Spine Institute . . . . . 858.1777 or 866.392.7246**

900 W Clairemont Ave, Eau Claire, WI 54701



PHILLIP PORTER, MD

All numbers use **715** area code unless noted

## OBSTETRICS / GYNECOLOGY

### ■ Obstetrical & Gynecological Care . . . . . 834.9998

1110 Oakridge Dr, Eau Claire, WI 54701



IRFANE KHATIB, MD, FACOG



DONNA SCHOENFELDER, MD



JAMIE LAMM, FNP-BC, APNP

## OPHTHALMOLOGY

### ■ Chippewa Valley Eye Clinic . . 723.9375

2525 County Hwy I, Chippewa Falls, WI 54729

*Other locations: Ladysmith & Stanley*



JEFFREY BROWN, MD



PETER HOLM, MD



TERRENCE MCCANNA, MD

## OPHTHALMOLOGY (CONTD)

### ■ Chippewa Valley Eye Clinic . . 834.8471

- 2715 Damon St, Eau Claire, WI 54701
- 710 Wolske Bay Rd, Menomonie, WI 54751  
..... **235.8335**
- 2820 S Wisconsin Ave, Rice Lake, WI 54868  
..... **234.8444**

*Other locations: Black River Falls, Bloomer, Cumberland, Durand & Neillsville*



C. THOMAS DOW, MD



ROGER GRAY JR., MD



THOMAS HARVEY, MD



WILLIAM HAWN, MD



LEE HOFER, MD, FACS



HEIDI JARECKI, MD



RONALD LANGE, MD



ROY OLSON, MD

## OPTOMETRY

### ■ Chippewa Valley Eye Clinic . . 834.8471

- 2715 Damon St, Eau Claire, WI 54701



SIOBHAN BEEKSMA, OD



TIMOTHY FREDERIKSEN, OD



CHAD VIETH, OD

- 520 Wilson Avenue, Menomonie, WI 54751  
..... **235.2855**



NICHOLAS KOMRO, OD

## ORTHOPEDIC SURGERY

### ■ Branham-Healy Orthopedic Clinic

..... **234.9018**

1035 N Main St, Rice Lake, WI 54868

*Other locations: Cumberland & Spooner*



ROGER BRANHAM, MD



PATRICK HEALY, MD

## ORTHOPEDIC SURGERY (CONTD)

### ■ Chippewa Valley Orthopedics & Sports Medicine

..... **832.1400 or 800.322.1747**

- 4212 Southtowne Dr, Eau Claire, WI 54701
- 2501 County Hwy I, Chippewa Falls, WI 54729

..... **723.8514**

*Other locations: Cumberland, Durand, Rice Lake,  
Shell Lake & Stanley*



TROY BERG, MD



JOHN DRAWBERT, MD



JOSE PADILLA, MD



NATHANIEL STEWART, MD



ADAM BURMEISTER, PA.C



EDWARD ROSENQUIST, PA.C



STEVEN SWARTZ, PA.C

All numbers use **715** area code unless noted

**ORTHOPEDIC SURGERY (CONTD)**

■ **DeCesare Orthopedic Clinic . . 839.8399**

3213 Stein Blvd, Eau Claire, WI 54701



WILLIAM DECESARE, MD

■ **Eau Claire Spine & Orthopedics . . . . . 858.0320**

3213 Stein Blvd, Eau Claire, WI 54701

*Other location: St. Croix Falls*



T. SUNIL THOMAS, MD

■ **Hicks Orthopedic Clinic . . . . . 834.2701 or 800.472.7029**

836 Richard Dr, Eau Claire, WI 54701

*Other locations: Black River Falls & Osseo*



EDGAR HICKS, MD

**ORTHOPEDIC SURGERY (CONTD)**

■ **Memorial Medical Center . . . 743.3101**

216 Sunset Place, Neillsville, WI 54456



LOUIS BENOIST, MD

**OTOLARYNGOLOGY / EAR, NOSE & THROAT**

■ **Northern Pines Ear, Nose & Throat**

**831.3300**

4956 Bullis Farm Road, Eau Claire, WI 54701



MICHELLE FACER, DO

■ **Western Wisconsin Ear, Nose & Throat Center . . . . . 831.0289**

2119 Heights Dr, Eau Claire, WI 54701



RICHARD CRANE, MD, FACS

## PAIN MANAGEMENT

### ■ **Interventional Pain Specialists of Wisconsin . . . 234.7246 or 866.745.7246**

2021 Cenex Dr. Ste J, Rice Lake, WI 54868

*Other locations: Amery, Cumberland,  
Hayward & Hudson*



JOHN BRENDEL JR., MD, DABPM

### ■ **Pain Clinic of Northwestern Wisconsin . . . . . 552.5346 or 888.235.7246**

1221 Whipple St, Eau Claire, WI 54701

*Other locations: Baldwin, Cumberland,  
Lake Elmo MN, Menomonie, Rice Lake,  
St. Croix Falls & Stillwater MN*



JUSTIN BOGE, DO



STEPHEN ENDRES, MD, DABPM



MARK SCHLIMGEN, MD, DABPM



MARY JOHNSON, RN, APNP



HOPE SAEGER, RN, APNP

## PATHOLOGY

### ■ **Pathology, SC. . . . . 839.4376**

900 W Clairemont Ave, Eau Claire, WI 54701



THOMAS HADLEY, MD



GREG HEILER, MD



MARK HOFER, MD



DONNAN O'CARROLL, MD



ROBERT RIDENOUR JR., MD



ROBERT RIDENOUR III, MD

## PEDIATRICS

### ■ **Memorial Medical Center . . . 743.3101**

216 Sunset Place, Neillsville, WI 54456

*Other location: Greenwood*



KENNETH WEIMER, MD

All numbers use **715** area code unless noted

### PEDIATRICS (CONTD)

#### ■ OakLeaf Pediatrics . . . . . 830.0732

1110 Oakridge Dr, Eau Claire, WI 54701



LISA BUENGER, MD, FAAP



KARLA SCHLIMGEN, MD, FAAP

#### ■ Southside Medical Clinic . . . . 830.9990

714 W Hamilton Ave, Eau Claire, WI 54701



JENIFER BASSETT, MD, FAAP



MICHAEL SMITH, MD, FAAP

### PLASTIC & RECONSTRUCTIVE SURGERY

#### ■ Merrick Plastic & Hand Surgery

. . . . . 514.2550 or 866.242.3499

3221 Stein Blvd, Eau Claire, WI 54701

*Other locations: Cumberland & Menomonie*



CLINT MERRICK, MD

### PLASTIC & RECONSTRUCTIVE SURGERY (CONTD)

#### ■ Rucker MD Plastic Surgery Clinic

. . . . . 833.2116 or 800.456.8222

3221 Stein Blvd, Eau Claire, WI 54701

*Other location: River Falls*



JOSEPH RUCKER JR., MD, FACS

### PODIATRIC MEDICINE

#### ■ Chippewa Valley Orthopedics & Sports Medicine . . . . 832.1400 or 800.322.1747

- 4212 Southtowne Dr, Eau Claire, WI 54701
- 2501 County Hwy I, Chippewa Falls, WI 54729

. . . . . 723.8514

*Other locations: Cumberland, Durand & Rice Lake*



ANNETTE CAPORUSSO, DPM



ERIC CAPORUSSO, DPM, FACFAS



ROBERT HUME, DPM, FACFAS

## PODIATRIC MEDICINE (CONTD)

### ■ Foot & Ankle Clinic

..... **235.4274 or 800.359.4421**

- 201 Cedar Falls Rd, Menomonie, WI 54751
- 617 W Clairemont Ave, Eau Claire, WI 54701
- 1701 Knapp St, Suite C, Rice Lake, WI 54868

*Other locations: Baldwin, Cumberland, Durand, Neillsville, Shell Lake & Stanley*



JOEL KOWSKI, DPM, FACFAS



GREGORY MACK, DPM, FACFAS

### ■ Hesse Foot & Ankle Clinic

..... **231.8000 or 866.749.3668**

1125 N. Broadway, Ste 3, Menomonie, WI 54751

*Other location: Eau Claire*



DAVID HESSE, DPM, FACFAS

## PULMONARY MEDICINE

### ■ Eau Claire Medical Clinic . . . . 839.9280

703 W Hamilton Ave, Eau Claire, WI 54701

*Other locations: Amery, Baldwin, Chippewa Falls, Cumberland, Neillsville & Rice Lake*



KYLE DETTBARN, MD



ANTON KIDESS, MD, FCCP



SALEH OBAID, MD, FCCP



FADI SABBAGH, MD

All numbers use **715** area code unless noted

## RADIATION ONCOLOGY

### ■ Northwest Radiation Oncology Associates . . . . . 717.3929

900 W Clairemont Ave, Eau Claire, WI 54701



MARK STEINMETZ, MD

## RADIOLOGY

### ■ Chippewa Valley Vein Center . . 832.2200

1720 Harding Ave, Suite 1, Eau Claire, WI 54701



PETER HANSON, MD



JACQUES THAM, MD



BENJAMIN WHITIS, MD

## RADIOLOGY (CONTD)

### ■ Diagnostic Radiology Associates of Wisconsin . . . . . 234.8151

1024 N Main St, Rice Lake, WI 54868



RANDALL CEAGLSKE, MD



GARY JOHNSON, MD



STEVEN KRAH, MD



ROBERT LEFSRUD, MD



THOMAS PELANT, MD



RICHARD SWANSON, MD



JOHN TERRELL, MD

## RADIOLOGY (CONTD)

### ■ Medical X-Ray Consultants . . 839.4151

900 W Clairemont Ave, Eau Claire, WI 54701



ALICIA ARNOLD, MD



MARK AUGUSTYN, MD



M. THOMAS EDWARDS, MD



JOHN FELDMEIER, MD



JAMES GERAGHTY, MD



PETER HANSON, MD



MARK SOUTHARD, MD



JOHN STIEN, MD



KARL STIEN, MD



JACQUES THAM, MD



BENJAMIN WHITIS, MD

## SLEEP MEDICINE

### ■ Eau Claire Medical Clinic . . . . 839.9280

703 W Hamilton Ave, Eau Claire, WI 54701

*Other locations: Amery, Baldwin, Chippewa Falls, Cumberland, Neillsville & Rice Lake*



KYLE DETTBARN, MD



ANTON KIDDESS, MD, FCCP



FADI SABBAGH, MD

## SPINE SURGERY

### ■ Brain & Spine Institute

..... 858.1777 or 866.392.7246

900 W Clairemont Ave, Eau Claire, WI 54701



PHILLIP PORTER, MD

### ■ Eau Claire Spine & Orthopedics

..... 858.0320

3213 Stein Blvd, Eau Claire, WI 54701

*Other location: St. Croix Falls*



T. SUNIL THOMAS, MD

All numbers use **715** area code unless noted

## SPORTS MEDICINE

### ■ Chippewa Valley Orthopedics & Sports Medicine . . . . 832.1400 or 800.322.1747

4212 Southtowne Dr, Eau Claire, WI 54701



TROY BERG, MD



JOHN DRAWBERT, MD

## THORACIC SURGERY

### ■ Evergreen Surgical . . . . . 832.1044

719 W Hamilton Ave, Eau Claire, WI 54701

*Other location: Chippewa Falls*



RICHARD DANIELS, MD, FACS



STEVEN IMMERMEN, MD, FACS

## UROLOGY

### ■ Western Wisconsin Urology . . 835.6548

3217 Stein Blvd, Eau Claire, WI 54701

*Other locations: Amery, Baldwin, Black River Falls, Chippewa Falls, Cumberland, Durand, Hayward, Lake City MN, Menomonie, Neillsville, New Richmond, Osceola, Osseo, Rice Lake, Shell Lake, Spooner, Stanley & Wabasha MN*



MICHAEL HIRSH, MD



JAMES IWAKIRI, MD, FACS



DAVID KATZ, MD



JOSIAH NELSON, MD



CHRISTOPHER TORNEHL, MD

## VASCULAR SURGERY

### ■ Evergreen Surgical . . . . . 832.1044

719 W Hamilton Ave, Eau Claire, WI 54701

*Other locations: Chippewa Falls & Durand*



RICHARD DANIELS, MD, FACS



ANTON SHARAPOV, MD



BRENT WOGAHN, MD, FACS

## WALK-IN CLINIC

### ■ Eau Claire Medical Clinic . . . . 552.9781

950 W Clairemont Ave, Eau Claire, WI 54701



STEVEN COOK, MD



DARCIE SHARAPOVA, MD

## PROVIDER INDEX

### A

Alsous, Fadi MD . . . . .	2
Anderson, Emily MD . . . . .	4
Ankarlo, Barbara, MD . . . . .	4
Arnold, Alicia MD . . . . .	17
Augustyn, Mark MD . . . . .	17

### B

Bell, Jamie Lea PA-C . . . . .	6
Bassett, Jenifer MD, FAAP . . . . .	9, 14
Beaudrie, Michael DO . . . . .	1
Beeksma, Siobhan OD . . . . .	11
Belmont Jr., Richard DO . . . . .	1
Benoist, Louis MD . . . . .	12
Berg, Troy MD . . . . .	11, 18
Boehm, Carey RN, APNP-CSC . . . . .	8
Boge, Justin DO . . . . .	13
Bowman, Daniel MD . . . . .	1
Branham, Roger MD . . . . .	11
Breitenfeld, Michael PA-C . . . . .	6
Brendel Jr., John MD, DABPM . . . . .	13
Brown, Jeffrey MD . . . . .	10
Buenger, Lisa MD, FAAP . . . . .	14
Burmeister, Adam PA-C . . . . .	11

### C

Caporusso, Annette DPM . . . . .	14
Caporusso, Eric DPM, FACFAS . . . . .	14
Carlson, Alan MD . . . . .	4
Ceaglske, Randall MD . . . . .	16
Cochrane, Richard MD . . . . .	1
Cook, Steven MD . . . . .	19
Coulthard, Amy DO . . . . .	5
Crane, Richard MD, FACS . . . . .	1, 3, 12
Cruz-Apolinario, Maria MD . . . . .	5

### D

Daniels, Richard MD, FACS . . . . .	7, 18
DeCesare, William MD . . . . .	12
Decker, John MD . . . . .	4
Dettbarn, Kyle MD . . . . .	2, 8, 15, 17
Dohlman, Robert MD . . . . .	3

Dow, C. Thomas MD	10
Drawbert, John MD	11, 18
Dunham, Jeffrey MD	6
Durkee, Russell DO	5

## E

Eckes, Cynthia FNP	5
Edwards, M. Thomas MD	17
Elsner, Joseph DO	3
Endres, Stephen MD, DABPM	13
Etzel, Eric DO	1
Evans, John MD	1

## F

Facer, Michelle DO	3, 12
Farrow, Eydie FNP	6
Feldmeier, John MD	17
Fields, David PA-C	5
Fogarty, James MD	7
Frederiksen, Timothy OD	11

## G

Gardner, Brett MD	1
Garrison, Kenneth MD, FACS	7
Geraghty, James MD	17
Gering, Kristie MD	4
Gerry, Timothy MD	1
Gilberstadt, Philip MD	1
Gray Jr., Roger MD	10
Gustafson, Faith PA-C	4

## H

Hadley, Thomas MD	13
Haesemeyer, Allan MD	6
Haig, Kristine DO	8
Hansen, Jahn MD	6
Hanson, Peter MD	16, 17
Hanson, William DO, PhD	5
Harvey, Thomas MD	10
Hasenberg, Jill DO	4
Hawn, William MD	10
Hayward, Donald PA-C	5
Healy, Patrick MD	11
Heiler, Greg MD	13

Hesse, David DPM, FACFAS	15
Hickman, Rodney PA-C	5
Hicks, Edgar MD	12
Hirsh, Michael MD	18
Hofer, Lee MD, FACS	10
Hofer, Mark MD	13
Holm, Peter MD	10
Hume, Robert DPM, FACFAS	14
Humphreys, Chris MD	1

## I

Immerman, Steven MD, FACS	7, 18
Insteness, Jennifer APNP, C-GNP	8
Ippel, Paul MD	4
Iwakiri, James MD, FACS	18

## J

Jarecki, Heidi MD	10
Johnson, Deborah MD	1
Johnson, Gary MD	16
Johnson, Mary RN, APNP	13

## K

Kapla, Steven MD	1
Katz, David MD	18
Keith, Rebecca FNP-BC	4
Khatib, Abd MD, FACC	2, 8
Khatib, Irfane MD, FACOG	7, 8, 10
Kidess, Anton MD, FCCP	2, 8, 15, 17
Komro, Nicholas OD	11
Konzen, Jon DO	9
Kowski, Joel DPM, FACFAS	15
Krah, Steven MD	16
Kress, Patricia MD	5
Kruger, Bradley PA-C	4

## L

Lamm, Jamie FNP-BC, APNP	7, 8, 10
Landwehr, Mary MD	4
Lange, Ronald MD	10
Lea, Robert MD	4
Lefsrud, Robert MD	16
Leitheiser, Gregory MD	4
Lingen, Thomas MD	4
Lodahl, James MD	1

## M

Mack, Gregory DPM, FACFAS	15
Maddikunta, Rajesh MD	2
Manz, Sharon MD	1
McCanna, Terrence MD	10
Merrick, Clint MD	8, 14
Meyer, Timothy DO	9
Milz, Michael MD	2
Mohamed, Imtiaz MD	6

## N

Nelson, Josiah MD	18
Noltner, Stephen MD	2

## O

Obaid, Saleh MD, FCCP	2, 8, 15
O'Carroll, Donnan MD	13
Olesevich, Max MD	3
Olson, Roy MD	10
Opelt, Tina FNP	5
Ottevaere, James MD	2

## P

Pacis, Armando MD	7
Padilla, Jose MD	11
Parkinson, Katherine MD	3
Pelant, Thomas MD	16
Peller, Thomas MD, FACP	6
Philip, Binu DO	5
Polus, Jacqueline MD	5
Porter, Phillip MD	9, 17
Potaczek, Melanie PA-C	3

## R

Ridenour Jr., Robert MD	13
Ridenour III, Robert MD	13
Rosenquist, Edward PA-C	11
Rucker Jr., Joseph MD, FACS	14

## S

Sabbagh, Fadi MD	2, 8, 15, 17
Saeger, Hope RN, APNP	13

Sandin, Robyn MD	3
Schlimgen, Karla MD, FAAP	14
Schlimgen, Mark MD, DABPM	13
Schlosser, Paul MD	7, 9
Schoenfelder, Donna MD	7, 8, 10
Schofield, Tammy RD	8
Schulz, Caryn MD	2
Screnock, Thomas MD	6
Seabul, Ricky MD	6
Sharaf, Mahmoud MD	2, 8
Sharapov, Anton MD	7, 19
Sharapova, Darcie MD	19
Sheikh, Shoaib MD	5
Slinkard, Tamara MD	5
Smith, Michael MD, FAAP	9, 14
Sontag, Mark MD	2
Sontag, Patricia RNC, FNP, MS	9
Southard, Mark MD	17
Stanga, James MD	5
Steinmetz, Mark MD	16
Steinmetz, Steven MD	4
Stenzel, Steven MD, FACOG	7, 8
Stewart, Nathaniel MD	11
Stien, John MD	17
Stien, Karl MD	17
Swanson, Richard MD	16
Swartz, Steven PA-C	11

## T

Terrell, John MD	16
Tham, Jacques MD	16, 17
Thomas, T. Sunil MD	12, 17
Thompson, Janell DO	5
Tornehl, Christopher MD	18

## V

Vieth, Chad OD	11
----------------	----

## W

Weimer, Kenneth MD	13
Whitis, Benjamin MD	16, 17
Wogahn, Brent MD, FACS	7, 19
Wogahn, Kristin MD	4
Wood, W. Jon MD	2

# COMMUNITY + SPECIALIZATION INDEX

## AMERY

Critical Care Medicine . . . . .	2
Internal Medicine . . . . .	8
Pain Management . . . . .	13
Pulmonary Medicine . . . . .	15
Sleep Medicine . . . . .	17
Urology . . . . .	18

## BALDWIN

Critical Care Medicine . . . . .	2
Gastroenterology . . . . .	6
Internal Medicine . . . . .	8
Pain Management . . . . .	13
Podiatric Medicine . . . . .	15
Pulmonary Medicine . . . . .	15
Sleep Medicine . . . . .	17
Urology . . . . .	18

## BLACK RIVER FALLS

Ophthalmology . . . . .	10
Orthopedic Surgery . . . . .	12
Urology . . . . .	18

## BLOOMER

Ophthalmology . . . . .	10
-------------------------	----

## CABLE

Family Practice . . . . .	4
General Surgery . . . . .	7

## CHIPPEWA FALLS

Cardiology . . . . .	2
Critical Care Medicine . . . . .	2
Family Practice . . . . .	4
Gastroenterology . . . . .	6
General Surgery . . . . .	7
Internal Medicine . . . . .	8
Ophthalmology . . . . .	10
Orthopedic Surgery . . . . .	11
Podiatric Medicine . . . . .	14
Pulmonary Medicine . . . . .	15
Sleep Medicine . . . . .	17
Thoracic Surgery . . . . .	18
Urology . . . . .	18
Vascular Surgery . . . . .	19

## CUMBERLAND

Critical Care Medicine . . . . .	2
Dermatology . . . . .	3
Family Practice . . . . .	4
Gastroenterology . . . . .	6
General Surgery . . . . .	7
Gynecology . . . . .	7

Hand Surgery . . . . .	8
Infertility. . . . .	8
Internal Medicine . . . . .	8
Ophthalmology . . . . .	10
Orthopedic Surgery . . . . .	11
Pain Management . . . . .	13
Plastic Surgery . . . . .	14
Podiatric Medicine . . . . .	14, 15
Pulmonary Medicine . . . . .	15
Sleep Medicine . . . . .	17
Urology . . . . .	18

---

## DURAND

Family Practice . . . . .	3
Gastroenterology . . . . .	6
General Surgery. . . . .	7
Gynecology . . . . .	7
Infertility. . . . .	8
Ophthalmology . . . . .	10
Orthopedic Surgery . . . . .	11
Podiatric Medicine . . . . .	14, 15
Urology . . . . .	18
Vascular Surgery . . . . .	19

---

## EAU CLAIRE

Allergy, Immunology . . . . .	1
Anesthesiology . . . . .	1
Audiology . . . . .	2
Cardiology. . . . .	2
Critical Care Medicine . . . . .	2
Dermatology . . . . .	2
Ear, Nose, Throat/Otolaryngology . . . . .	3
Family Practice . . . . .	4, 5
Gastroenterology . . . . .	6
General Surgery. . . . .	7

Gynecology . . . . .	7
Hand Surgery . . . . .	8
Hospital . . . . .	8
Infertility. . . . .	8
Internal Medicine . . . . .	8, 9
Medical Acupuncture . . . . .	9
Neurology . . . . .	9
Neurosurgery . . . . .	9
Obstetrics/Gynecology . . . . .	10
Ophthalmology . . . . .	10
Optometry . . . . .	11
Orthopedic Surgery . . . . .	11, 12
Otolaryngology/Ear, Nose, Throat . . . . .	12
Pain Management . . . . .	13
Pathology . . . . .	13
Pediatrics . . . . .	14
Plastic & Reconstructive Surgery. . . . .	14
Podiatric Medicine . . . . .	14, 15
Pulmonary Medicine . . . . .	15
Radiation Oncology . . . . .	16
Radiology . . . . .	16, 17
Sleep Medicine . . . . .	17
Spine Surgery. . . . .	17
Sports Medicine . . . . .	18
Thoracic Surgery . . . . .	18
Urology . . . . .	18
Vascular Surgery . . . . .	19
Walk-In Clinic . . . . .	19

---

## GREENWOOD

Family Practice . . . . .	5
Pediatrics . . . . .	13

---

## HAYWARD

Family Practice . . . . .	4
Gastroenterology . . . . .	6
General Surgery. . . . .	7
Pain Management . . . . .	13
Urology . . . . .	18

---

## HUDSON

Pain Management . . . . .	13
---------------------------	----

---

## LADYSMITH

Ophthalmology . . . . .	10
-------------------------	----

---

## LAKE CITY, MN

Urology . . . . .	18
-------------------	----

---

## LAKE ELMO, MN

Pain Management . . . . .	13
---------------------------	----

---

## LOYAL

Family Practice . . . . .	5
---------------------------	---

---

## MENOMONIE

Hand Surgery . . . . .	8
Ophthalmology . . . . .	10
Optometry . . . . .	11
Pain Management . . . . .	13
Plastic & Reconstructive Surgery. . . . .	14
Podiatric Medicine . . . . .	15
Urology . . . . .	18

---

## NEILLSVILLE

Critical Care Medicine . . . . .	2
Emergency Medicine . . . . .	3
Family Practice . . . . .	5
Gastroenterology . . . . .	6
General Surgery. . . . .	7
Gynecology . . . . .	7
Infertility. . . . .	8
Internal Medicine . . . . .	8, 9
Ophthalmology . . . . .	10
Orthopedic Surgery. . . . .	12
Pediatrics . . . . .	13
Podiatric Medicine . . . . .	15
Pulmonary Medicine . . . . .	15
Sleep Medicine . . . . .	17
Urology . . . . .	18

---

## NEW RICHMOND

Urology . . . . .	18
-------------------	----

---

## OSCEOLA

Urology . . . . .	18
-------------------	----

---

## OSSEO

General Practice . . . . .	6
Orthopedic Surgery . . . . .	12
Urology . . . . .	18

---

## RICE LAKE

Cardiology . . . . .	2
Critical Care Medicine . . . . .	2
Family Practice . . . . .	4
Gastroenterology . . . . .	6
General Surgery . . . . .	7
Internal Medicine . . . . .	8
Ophthalmology . . . . .	10
Orthopedic Surgery . . . . .	11
Pain Management . . . . .	13
Podiatric Medicine . . . . .	14, 15
Pulmonary Medicine . . . . .	15
Radiology . . . . .	16
Sleep Medicine . . . . .	17
Urology . . . . .	18

---

## RIVER FALLS

Plastic & Reconstructive Surgery . . . . .	14
--	----

---

## ST. CROIX FALLS

Orthopedic Surgery . . . . .	12
Pain Management . . . . .	13
Spine Surgery . . . . .	17

---

## SHELL LAKE

Family Practice . . . . .	6
General Surgery . . . . .	7
Orthopedic Surgery . . . . .	11
Podiatric Medicine . . . . .	15
Urology . . . . .	18

---

## SIREN

Family Practice . . . . .	6
---------------------------	---

---

## SPOONER

Dermatology . . . . .	3
Orthopedic Surgery . . . . .	11
Urology . . . . .	18

---

## STANLEY

Gynecology . . . . .	7
Infertility . . . . .	8
Ophthalmology . . . . .	10
Orthopedic Surgery . . . . .	11
Podiatric Medicine . . . . .	15
Urology . . . . .	18

---

## STILLWATER, MN

Pain Management . . . . .	13
---------------------------	----

---

## WABASHA, MN

Urology . . . . .	18
-------------------	----



## OakLeaf Surgical Hospital

Eau Claire, Wisconsin

Established in 2001 by a group of independent physicians, OakLeaf Surgical Hospital is a highly respected, privately operated hospital. Specifically designed for the needs of patients having surgery, the 13-bed acute care surgical facility has seven surgical suites and two GI suites.

- State-of-the-art surgical facilities
- Outstanding personalized patient care
- Dedicated, friendly, professional staff
- Quiet, comfortable, warm surroundings
- Appetizing made-to-order meals

Most elective surgical procedures do not require the traditional hospital setting. Whether your surgery will be scheduled as outpatient or require an overnight or longer stay, our highly skilled surgeons, medical professionals and staff will be focused on you and your recovery.

# Quality Individualized Care

715.831.8130 or 800.635.6197

[www.oakleafsurgical.com](http://www.oakleafsurgical.com)



**OAKLEAF**  
SURGICAL HOSPITAL

3802 W Oakwood Mall Drive Eau Claire WI 54701

*provider directory also available at*  
**[www.oakleafmedical.com](http://www.oakleafmedical.com)**

***Please call 715.839.9833***

*if you have questions about  
physicians and clinics near you*

## SPECIALIZATION

Allergy, Immunology  
Anesthesiology  
Audiology  
Cardiology  
Critical Care Medicine  
Dermatology  
Emergency Medicine  
ENT/Otolaryngology  
Family Practice  
Gastroenterology  
General Practice  
General Surgery  
Gynecology  
Hand Surgery  
Infertility  
Internal Medicine  
Medical Acupuncture  
Neurology  
Neurosurgery  
Obstetrics/Gynecology

Ophthalmology  
Optometry  
Orthopedic Surgery  
Otolaryngology/ENT  
Pain Management  
Pathology  
Pediatrics  
Plastic & Reconstructive Surgery  
Podiatric Medicine  
Pulmonary Medicine  
Radiation Oncology  
Radiology  
Sleep Medicine  
Spine Surgery  
Sports Medicine  
Thoracic Surgery  
Urology  
Vascular Surgery

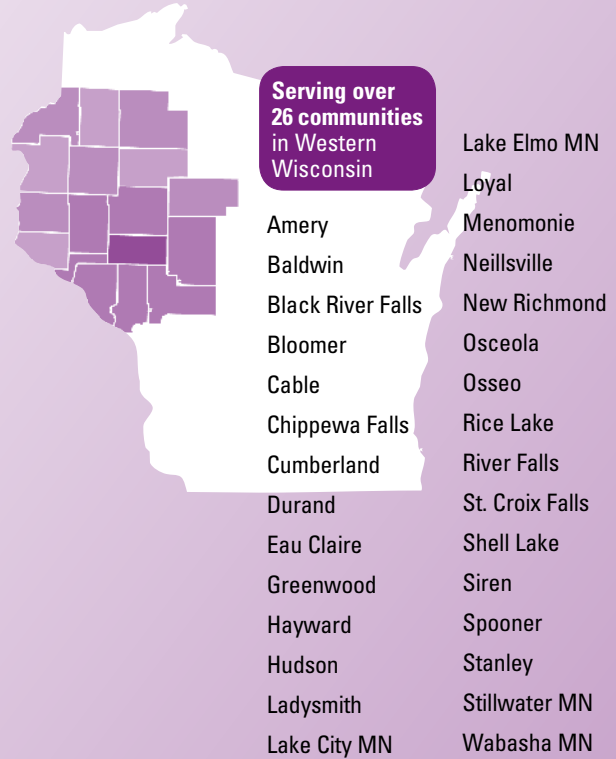

Our members serve over 26 communities in Western Wisconsin through their primary clinics and outreach locations.

Visit our website, [www.oakleafmedical.com](http://www.oakleafmedical.com), for detailed information on providers and specialists in your area.

This directory lists the physicians, clinics and hospitals that participate in OakLeaf Medical Network. Please check with your health insurance company to confirm if a physician participates with your health insurance plan.

For more information

**715.839.9833**

3430 Oakwood Mall Drive Suite 400  
Eau Claire WI 54701



**OAKLEAF**  
MEDICAL NETWORK

[www.oakleafmedical.com](http://www.oakleafmedical.com)